





Legends for hatch	
	Existing Brick wall masonry
	Existing RCC Structure

- General Notes:
1. All dimensions on the drawings are in millimeter unless mentioned otherwise.
 2. All levels are marked from finished floor level unless mentioned otherwise.
 3. Dimensions on the drawings are not to be scaled; only stated dimensions are to be followed.
 4. All dimensions shall be verified on site prior to start of work, any discrepancy shall be brought to the notice of the consultant.
 5. None of structure elements are to be measured from this drawing.
 6. This drawing shall be read in conjunction with all relevant architectural, structural and services drawings. Any discrepancy noticed shall be brought to the attention of the consultants within 3 working days of receiving the drawings, prior to procurement of items or execution of work.

R4	19-05-25	SC/PR	GMDC		
R3	22-02-25	SC/PR	GMDC	Tender	KBP
R2	01-03-24	SC/PR	GMDC	Tender	KBP
R1	27-09-23	SC/PR	GMDC	Tender	KBP
R0	11-07-23	SC/PR	GMDC	Tender	KBP
Rev	Date	Issued	Issued to	Issued for	Author

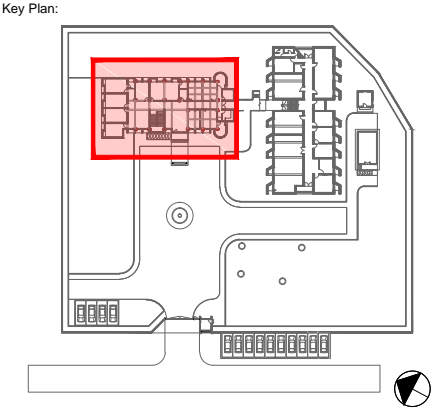

Project:			
GMDC Township Development			
Drawing:			
Existing Layout_Terrace Floor Office Building Sheet 04 of 06			
Drawing Code:			
2310_ARC_TD_11_R4			
Print Size:		Scale:	
A3		1:100	
File Title:			
2310_ARC_TD_11_R4			
Project Code:	Project Type :	Location :	
MSA 2310	ARC	Ambaji	
Print Date	Drawn By	Checked By	Approved By
17-May-25	K Patel	K Patel	M Shah
 <div>MAMTA SHAH & ASSOCIATES Architects & Interior Designers C-12, Chanakyapuri Society, Chanakyapuri Char Rasta, New Saha Road, Baroda Ph. No. +91 365 2715267 / 2710967 mamta@msain.com / www.msain.com</div>			
Client:			
 <div>Gujarat Mineral Development corporation</div>			